

Report Number: QIP-ASI100000**Audit Date :** 16 Oct., 2012
Expiry Date : 15 Oct., 2013

This report is issued by Focus Technology Co., Ltd. (Made-in-China.com) and the supervising inspectorate (SGS-CSTC Standards Technical Services Co., Ltd.) to confirm that:

Company Name : ABC Technical Services Co., Ltd.
ABC 技术服务有限公司
Showroom : <http://abc.en.made-in-china.com>
Address : A Building, No.315 Zhongshan South Road, Nanjing, China
Product : Clothing and lamp

has been on site audited for the Following Scope of Activity

1. General Information
2. Foreign Trade Capacity
3. Product Research & Development Capacity
4. Management System and Product Certification
5. Production Capacity & Quality Control
6. Financial Position
7. Working Environment
8. Energy Saving and Emission Reduction
9. Industry Information
10. Photos

**General Comments:**

ABC Company Limited. is a manufacturer with 900 employees; it was established in 1991, located in A Building, No.315 Zhongshan South Road, Nanjing City. The workshops occupy an area of more than 20,000 square meters, and the annual production output was 10 million lamps in last year. ABC Company Limited. has its own brand "ABC" and has expanded its product line to all kind lamp and clothing. They have passed ISO9001:2008 certification in 2009, and already have obtained CE certificates for lamp. ABC Company Limited. has successful foreign trading experience in Europe, North American and Asia, their foreign trade revenue was around USD1.275 million in year 2009.

Sign for and on behalf of
SGS-CSTC Standards Technical Services Co., Ltd.

This document is issued by the Company under its General Conditions of Service accessible at http://www.sgs.com/terms_and_conditions.htm. Attention is drawn to the limitation of liability, indemnification and jurisdiction issues defined therein. Any holder of this document is advised that information contained hereon is solely limited to visual examination of the safely and readily accessible portions of the consignment and reflects the Company's findings at the time of its intervention only and within the limits of Client's instructions, if any. The Company's sole responsibility is to its Client and this document does not exonerate parties to a transaction from exercising all their rights and obligations under the transaction documents. Any unauthorized alteration, forgery or falsification of the content or appearance of this document is unlawful and offenders may be prosecuted to the fullest extent of the law.

Attention: To check the authenticity of testing /inspection report & certificate, please contact us at telephone: (86-755)83071443, or email: CN.Doccheck@sgs.com

Page No.: 1 of 18



SUPPLIER ASSESSMENT REPORT

Audited Company	ABC Company Limited. ABC 有限责任公司		
Audited Site:	A Building, No.315 Zhongshan South Road, Nanjing, China		
Consigner of Assessment	Made-in-China.com		
Audit Type	<input checked="" type="checkbox"/> Initial Audit <input type="checkbox"/> Re-audit		
Valid Date	From 16 Oct., 2012 to 15 Oct., 2013	Verify Report	www.sgs.com
Auditor		Reviewed by	Roger Wang

CONTENTS

- ☒ **Part A: General Information**
 - Section 1: Company Overview
 - Section 2: Human Resources
- ☒ **Part B: Foreign Trade Capacity**
 - Section 1: Export Overall Situation
 - Section 2: Export Business Capacity
 - Section 3: Supplier Management
 - Section 4: After-sales Service Capacity
- ☒ **Part C: Product Research & Development Capacity**
 - Section 1: Product Research & Development Capacity
- ☒ **Part D: Management System and Product Certification**
 - Section 1: Management System(s) and Product Certification
- ☒ **Part E: Production Capacity & Quality Control**
 - Section 1: Production Capacity
 - Section 2: Production Process Control
- ☒ **Part F: Financial Position**
 - Section 1: Financial Data
 - Section 2: Key Performance Indications
 - Section 3: Banking
 - Section 4: Product Insurance
- ☒ **Part G: Working Environment**
 - Section 1: Working Environment
- ☒ **Part H: Energy Saving and Emission Reduction**
 - Section 1: Environmental Management
 - Section 2: Water, Gas and Noise Control
- ☒ **Part I: Industry Information**
 - Section 1: Industry Information
- ☒ **Part J: Photos**
 - Section 1: Photos of Documents
 - Section 2: Photos of Company

This document is issued by the Company under its General Conditions of Service accessible at http://www.sgs.com/terms_and_conditions.htm. Attention is drawn to the limitation of liability, indemnification and jurisdiction issues defined therein. Any holder of this document is advised that information contained hereon is solely limited to visual examination of the safely and readily accessible portions of the consignment and reflects the Company's findings at the time of its intervention only and within the limits of Client's instructions, if any. The Company's sole responsibility is to its Client and this document does not exonerate parties to a transaction from exercising all their rights and obligations under the transaction documents. Any unauthorized alteration, forgery or falsification of the content or appearance of this document is unlawful and offenders may be prosecuted to the fullest extent of the law.

Attention: To check the authenticity of testing / inspection report & certificate, please contact us at telephone: (86-755)83071443, or email: CN.Doccheck@sgs.com

Page No.: 2 of 18



Part A: General Information

Section 1: Company Overview

1.1 Legal Validity			
Does the company have a valid business license?	<input checked="" type="checkbox"/> Yes <input type="checkbox"/> No <input type="checkbox"/> Others	Registration Number	320422011103213
Year of established	19 Mar., 1991	Valid Date	19 Mar., 2032
Registered address	A Building, No.315 Zhongshan South Road, Nanjing, China		
Actual address	A Building, No.315 Zhongshan South Road, Nanjing, China		
Is the annual review done by local authority (Industrial & Commercial Bureau)?	Refer to business license provided; it was reviewed in year 2009.		
Registered capital	RMB 10,000,000		
Name of legal representative	Mr. Richard Gu		
Business scope	Special item: none Normal item: Sale clothing, material, textile, leather products, textile raw materials and lamps; Import & export business.		
1.2 Basic Information			
Contact person	Ms. Grace Zhao	Email	XXXX@sgs.com
Phone number	0086-25-XXXXXXX	Fax number	0086-25-XXXXXXX
URL/Web address	www.sgs.com		
Company type	<input type="checkbox"/> Manufacturer <input checked="" type="checkbox"/> Trading Company <input checked="" type="checkbox"/> Combined <input type="checkbox"/> Group Corporation		
Type of ownership	<input checked="" type="checkbox"/> Limited Company <input type="checkbox"/> Public Company <input type="checkbox"/> Foreign joint venture <input type="checkbox"/> State-Owned <input type="checkbox"/> Private Owner <input type="checkbox"/> Wholly foreign-owned enterprises		
Subsidiary company	No subsidiary factory		
Products manufactured / sold scope	Clothing and lamp		
1.3 Company Building Information			
According to: <input checked="" type="checkbox"/> Land certificate <input type="checkbox"/> Real estate certificate <input type="checkbox"/> Lease agreement <input type="checkbox"/> Observation Estimated on site			
The plant area 10,000 square meters The land occupies 1500 square meters. The offices occupy 4000 square meters. The workshops occupy 6000 square meters.			

This document is issued by the Company under its General Conditions of Service accessible at http://www.sgs.com/terms_and_conditions.htm. Attention is drawn to the limitation of liability, indemnification and jurisdiction issues defined therein. Any holder of this document is advised that information contained hereon is solely limited to visual examination of the safely and readily accessible portions of the consignment and reflects the Company's findings at the time of its intervention only and within the limits of Client's instructions, if any. The Company's sole responsibility is to its Client and this document does not exonerate parties to a transaction from exercising all their rights and obligations under the transaction documents. Any unauthorized alteration, forgery or falsification of the content or appearance of this document is unlawful and offenders may be prosecuted to the fullest extent of the law.

Attention: To check the authenticity of testing / inspection report & certificate, please contact us at telephone: (86-755)83071443, or email: CN.Doccheck@sgs.com

Page No.: 3 of 18

Section 2: Human Resources

2.1 Company Chart

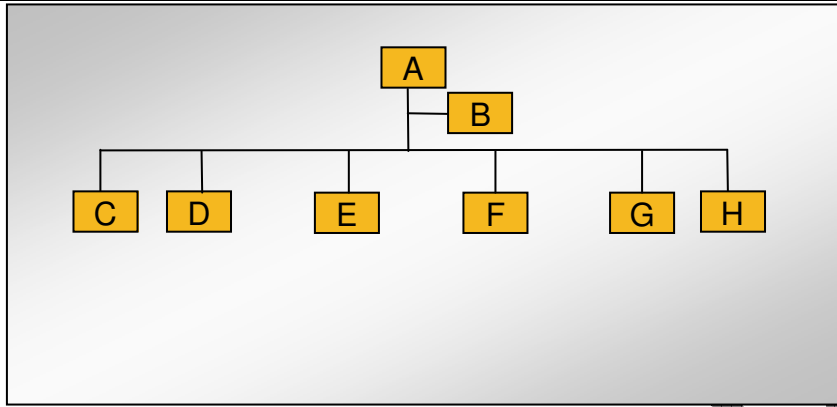

2.2 Explanation of Code and Employee Details

Code	Department	Number of employees
A	General Manager	1
B	Vice General Manager	1
C	Engineering Dept.	2
D	Quality Dept.	15
E	Financial Dept.	6
F	Foreign Trade Dept.	8
G	Production Dept.	857
H	HR	10
Number in total:		900

2.3 Key Staff

Title	Full name	Education	Working experience for this trade / total experience
General Manager	Mr. Steven	University	10 years
Vice General Manager	Ms. Linda	University	9 years
Sales Manager	Mr. Charlie	University	6 years

This document is issued by the Company under its General Conditions of Service accessible at http://www.sgs.com/terms_and_conditions.htm. Attention is drawn to the limitation of liability, indemnification and jurisdiction issues defined therein. Any holder of this document is advised that information contained hereon is solely limited to visual examination of the safely and readily accessible portions of the consignment and reflects the Company's findings at the time of its intervention only and within the limits of Client's instructions, if any. The Company's sole responsibility is to its Client and this document does not exonerate parties to a transaction from exercising all their rights and obligations under the transaction documents. Any unauthorized alteration, forgery or falsification of the content or appearance of this document is unlawful and offenders may be prosecuted to the fullest extent of the law.

Attention: To check the authenticity of testing / inspection report & certificate, please contact us at telephone: (86-755)83071443, or email: CN.Doccheck@sgs.com

Page No.: 4 of 18



Part B: Foreign Trade Capacity

Section 1: Export Overall Situation

1.1 Export Overall Situation	
Does the company have a valid Import and Export license?	<input checked="" type="checkbox"/> Yes <input type="checkbox"/> No
The import and export enterprise code.	No.: 32117312324234
The number of foreign trading staff with relevant trading experience.	<input type="checkbox"/> within 1 year staff <input checked="" type="checkbox"/> 1-5 years 2 staff <input checked="" type="checkbox"/> 6-10 years 2 staff <input type="checkbox"/> over 10 years staff Total 4 staff
The language freely used by foreign trade staff	<input checked="" type="checkbox"/> English <input type="checkbox"/> others
Annual revenue of previous year	Refer to financial report; this revenue was USD1.50 million in year 2009.
Annual export revenue of previous year	Refer to financial report; this revenue was USD1.275 million in year 2009.
Estimated export revenue for this year.	Based on interview with Mr. Steven, the estimated export revenue was USD 1.65 million in this year.
Overseas agent	No overseas agent
Nearest port	Shanghai port
Acceptable quotation terms	<input checked="" type="checkbox"/> FOB <input checked="" type="checkbox"/> CIF <input checked="" type="checkbox"/> CFR
Acceptable payment terms	<input checked="" type="checkbox"/> LC <input checked="" type="checkbox"/> T/T <input checked="" type="checkbox"/> D/P <input type="checkbox"/> PayPal <input type="checkbox"/> Western Union <input type="checkbox"/> Small-amount payment
Average lead time	<input type="checkbox"/> within 15 workday <input checked="" type="checkbox"/> one month <input type="checkbox"/> 2-3 months <input type="checkbox"/> 4-6 months <input type="checkbox"/> 6-12 months <input type="checkbox"/> more time

Section 2: Export Business Capacity

2.1 Market Distribution (please list top three areas)		
Market	Main Product	Main client
<input checked="" type="checkbox"/> North America	Lamp	WAFFF, BCDD
<input type="checkbox"/> South America		
<input type="checkbox"/> Europe		
<input checked="" type="checkbox"/> Southeast Asia/ Mideast	Clothing and lamp	WAFFF, BCDD
<input type="checkbox"/> Africa		
<input type="checkbox"/> East Asia (Japan/ South Korea)		
<input checked="" type="checkbox"/> Domestic	Lamp	WAFFF, BCDD
<input type="checkbox"/> Others		

This document is issued by the Company under its General Conditions of Service accessible at http://www.sgs.com/terms_and_conditions.htm. Attention is drawn to the limitation of liability, indemnification and jurisdiction issues defined therein. Any holder of this document is advised that information contained hereon is solely limited to visual examination of the safely and readily accessible portions of the consignment and reflects the Company's findings at the time of its intervention only and within the limits of Client's instructions, if any. The Company's sole responsibility is to its Client and this document does not exonerate parties to a transaction from exercising all their rights and obligations under the transaction documents. Any unauthorized alteration, forgery or falsification of the content or appearance of this document is unlawful and offenders may be prosecuted to the fullest extent of the law.

Attention: To check the authenticity of testing /inspection report & certificate, please contact us at telephone: (86-755)83071443, or email: CN.Doccheck@sgs.com

Page No.: 5 of 18



Section 3: Supplier Management

3.1 Supplier Management		
Item	Content	Observations /Comments
1	Does the company establish and implement an effective suppliers' assessment procedure?	<input checked="" type="checkbox"/> Have the written procedures and followed records <input type="checkbox"/> Have the written procedures but no records <input type="checkbox"/> Have relevant records without written procedure <input type="checkbox"/> No written procedures or followed records
2	Does the company have an updated list of approved suppliers?	<input checked="" type="checkbox"/> The approved suppliers list was updated in <u>2012</u> <input type="checkbox"/> Have the written suppliers without approved signature or date. <input type="checkbox"/> Provided some suppliers names <input type="checkbox"/> No approved suppliers list

Section 4: After-sales Service Capacity

4.1 After-sales Service Capacity		
Item	Content	Observations /Comments
1	Is there a procedure to conduct random product inspection after final packaging in place?	<input checked="" type="checkbox"/> Have clear standards and written inspection records <input type="checkbox"/> No written standards but had inspection reports <input type="checkbox"/> Have the procedures but no inspection records <input type="checkbox"/> It's not necessary to carry out the inspection
2	Is there a clear procedure for handling customer complaints?	<input checked="" type="checkbox"/> Has the clear procedure and followed records <input type="checkbox"/> Has the procedure but no written records. <input type="checkbox"/> No written procedures or records.
3	Can the finished/package product be traced by lot identification to the appropriate raw materials test reports?	<input checked="" type="checkbox"/> Have the procedures to trace the raw materials. <input type="checkbox"/> Can trace main materials <input type="checkbox"/> Can trace production date. <input type="checkbox"/> Can't trace products
4	Are corrective & preventive actions mechanism established and implemented effectively (including the suppliers/ sub-contractors control, incoming inspection, process control, final inspection and customer complaint)?	<input checked="" type="checkbox"/> Has the clear procedure and followed records <input type="checkbox"/> Has the procedure but no written records. <input type="checkbox"/> No written procedures or records.

This document is issued by the Company under its General Conditions of Service accessible at http://www.sgs.com/terms_and_conditions.htm. Attention is drawn to the limitation of liability, indemnification and jurisdiction issues defined therein. Any holder of this document is advised that information contained hereon is solely limited to visual examination of the safely and readily accessible portions of the consignment and reflects the Company's findings at the time of its intervention only and within the limits of Client's instructions, if any. The Company's sole responsibility is to its Client and this document does not exonerate parties to a transaction from exercising all their rights and obligations under the transaction documents. Any unauthorized alteration, forgery or falsification of the content or appearance of this document is unlawful and offenders may be prosecuted to the fullest extent of the law.

Attention: To check the authenticity of testing /inspection report & certificate, please contact us at telephone: (86-755)83071443, or email: CN.Doccheck@sgs.com

Page No.: 6 of 18



Part C: Product Research & Development Capacity

1.1 Product Research & Development Capacity	
The amount of R&D and relevant working experience.	<input type="checkbox"/> within 1 year staff <input type="checkbox"/> 1-5 years staff <input checked="" type="checkbox"/> 6-10 years 5 staff <input type="checkbox"/> over 10 years staff Total 5 engineers
What is the main job responsibility for R&D engineers?	Format design with AutoCAD and sample making.
Is there any relevant design input, output, review, verification and validation documentation available for auditor to review?	Refer to the related documents provided by the company; auditor noted there was the relevant design input, output, review, verification.
Is there any special software or instrument used by the R&D staffs during the design process of new products? If yes, please list the main software or instrument.	Software: AutoCAD, Pro/E
Does the company have an effective design change control procedure in place?	Refer to related records; auditor noted that this company had established an effective design change controlling procedure.
Please list the patent certificates and qualification license.	Invention patent: No. 735645

This document is issued by the Company under its General Conditions of Service accessible at http://www.sgs.com/terms_and_conditions.htm. Attention is drawn to the limitation of liability, indemnification and jurisdiction issues defined therein. Any holder of this document is advised that information contained hereon is solely limited to visual examination of the safely and readily accessible portions of the consignment and reflects the Company's findings at the time of its intervention only and within the limits of Client's instructions, if any. The Company's sole responsibility is to its Client and this document does not exonerate parties to a transaction from exercising all their rights and obligations under the transaction documents. Any unauthorized alteration, forgery or falsification of the content or appearance of this document is unlawful and offenders may be prosecuted to the fullest extent of the law.

Attention: To check the authenticity of testing / inspection report & certificate, please contact us at telephone: (86-755)83071443, or email: CN.Doccheck@sgs.com

Page No.: 7 of 18



Part D: Management System and Product Certification

1.1 Management System and Product Certification	
Management system certification	<input checked="" type="checkbox"/> ISO9001:2008 certificate <input checked="" type="checkbox"/> ISO14001:2004 certificate <input checked="" type="checkbox"/> OHSAS18000:2001 certificate <input type="checkbox"/> TS16949 <input type="checkbox"/> SA8000 <input type="checkbox"/> Others <input type="checkbox"/> NIL
Product certification	<input checked="" type="checkbox"/> CE <input type="checkbox"/> UL <input type="checkbox"/> CCC <input type="checkbox"/> Others <input type="checkbox"/> NIL
Test reports for raw materials	<input checked="" type="checkbox"/> RoHS <input type="checkbox"/> Reach <input type="checkbox"/> Others <input type="checkbox"/> NIL

This document is issued by the Company under its General Conditions of Service accessible at http://www.sgs.com/terms_and_conditions.htm. Attention is drawn to the limitation of liability, indemnification and jurisdiction issues defined therein. Any holder of this document is advised that information contained hereon is solely limited to visual examination of the safely and readily accessible portions of the consignment and reflects the Company's findings at the time of its intervention only and within the limits of Client's instructions, if any. The Company's sole responsibility is to its Client and this document does not exonerate parties to a transaction from exercising all their rights and obligations under the transaction documents. Any unauthorized alteration, forgery or falsification of the content or appearance of this document is unlawful and offenders may be prosecuted to the fullest extent of the law.

Attention: To check the authenticity of testing / inspection report & certificate, please contact us at telephone: (86-755)83071443, or email: CN.Doccheck@sgs.com

Page No.: 8 of 18

Part E: Production Capacity & Quality Control

Section 1: Production Capacity

1.1 Production Workflow Chart

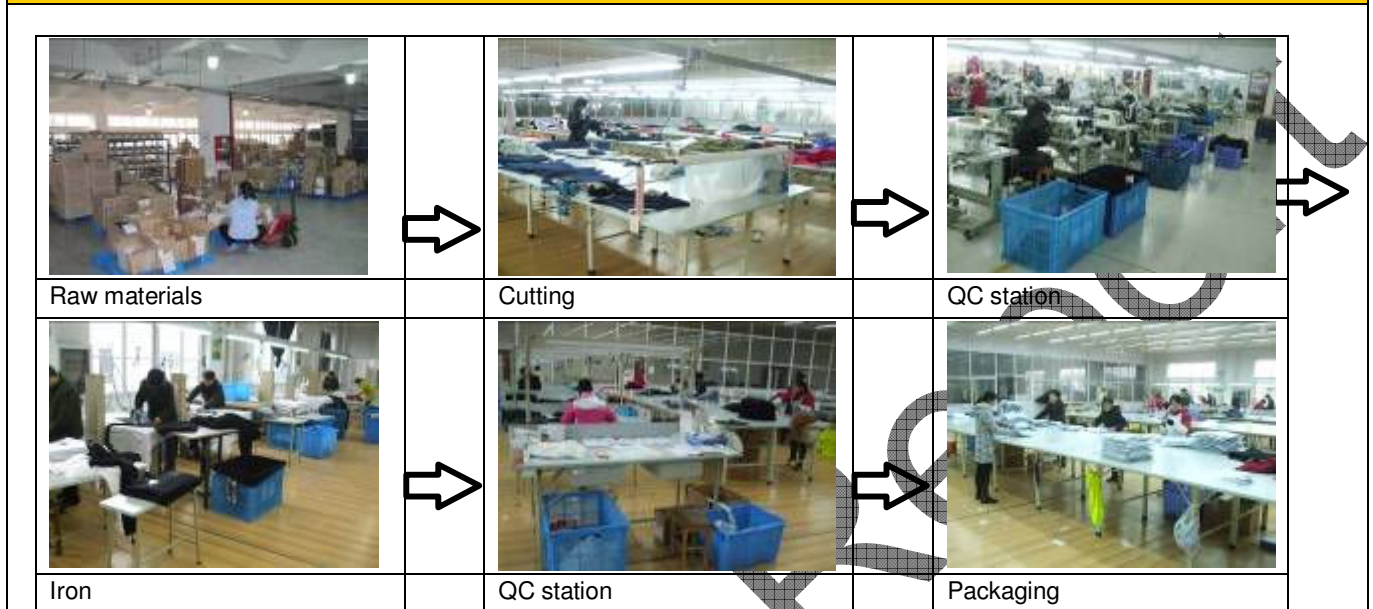

1.2 Products Situation (Top three Product Categories)

Product Category	Capacity in Top Month	Average Capacity	Total in 2011
 Description: Clothing	120,000 sets	100,000 sets	1,200,000 sets

1.3 Main Facilities

Picture	Facility name	Brand or Country/Region of origin	Quantity
	Sewing equipment	Taiwan	137

This document is issued by the Company under its General Conditions of Service accessible at http://www.sgs.com/terms_and_conditions.htm. Attention is drawn to the limitation of liability, indemnification and jurisdiction issues defined therein. Any holder of this document is advised that information contained hereon is solely limited to visual examination of the safely and readily accessible portions of the consignment and reflects the Company's findings at the time of its intervention only and within the limits of Client's instructions, if any. The Company's sole responsibility is to its Client and this document does not exonerate parties to a transaction from exercising all their rights and obligations under the transaction documents. Any unauthorized alteration, forgery or falsification of the content or appearance of this document is unlawful and offenders may be prosecuted to the fullest extent of the law.

Attention: To check the authenticity of testing / inspection report & certificate, please contact us at telephone: (86-755)83071443, or email: CN.Doccheck@sgs.com

Page No.: 9 of 18



Section 2: Production Process Control

2.1 Production Process Control		
Item	Content	Observations /Comments
1	Product R&D capacity	<input checked="" type="checkbox"/> Own brand <input checked="" type="checkbox"/> ODM <input type="checkbox"/> OEM
2	Are the environmental conditions, such as tidiness and cleanliness being controlled and suitable for the operation performed?	<input type="checkbox"/> Very tidy <input checked="" type="checkbox"/> Normal <input type="checkbox"/> Need to improve <input type="checkbox"/> Very poor
3	Are the necessary items /documents provided at appropriate location and under control?	<input type="checkbox"/> Work Instructions /procedures <input checked="" type="checkbox"/> Workmanship standard /acceptance <input type="checkbox"/> Golden sample /Approval sample <input type="checkbox"/> Product picture <input type="checkbox"/> Verbal by workshop director
4	Are written instructions available for incoming material inspections /testing? Is the relevant record maintained?	<input checked="" type="checkbox"/> Has instructions and uniformly followed <input type="checkbox"/> Has instruction but no written records <input type="checkbox"/> Materials checked by storage staff
5	Are written inspections /testing instructions available for finished products? Is the relevant record maintained?	<input checked="" type="checkbox"/> Have instructions and uniformly followed <input type="checkbox"/> Have instruction but no written records <input type="checkbox"/> Finished product checked by packing staff
6	What type of inspection is used for finished products?	<input checked="" type="checkbox"/> Random inspection <input checked="" type="checkbox"/> Visual inspection <input checked="" type="checkbox"/> Function inspection <input type="checkbox"/> 100% inspection <input type="checkbox"/> Visual inspection <input type="checkbox"/> Function inspection
7	Are non-conforming units clearly marked/ segregated to prevent accidental dispatch?	<input checked="" type="checkbox"/> Marked and segregated <input type="checkbox"/> Segregated but not marked clearly <input type="checkbox"/> Not found on site
8	How are the non-conforming units handled?	<input checked="" type="checkbox"/> Repaired and re-inspection <input type="checkbox"/> Picked out <input type="checkbox"/> Used under control <input type="checkbox"/> Others

This document is issued by the Company under its General Conditions of Service accessible at http://www.sgs.com/terms_and_conditions.htm. Attention is drawn to the limitation of liability, indemnification and jurisdiction issues defined therein. Any holder of this document is advised that information contained hereon is solely limited to visual examination of the safely and readily accessible portions of the consignment and reflects the Company's findings at the time of its intervention only and within the limits of Client's instructions, if any. The Company's sole responsibility is to its Client and this document does not exonerate parties to a transaction from exercising all their rights and obligations under the transaction documents. Any unauthorized alteration, forgery or falsification of the content or appearance of this document is unlawful and offenders may be prosecuted to the fullest extent of the law.

Attention: To check the authenticity of testing /inspection report & certificate, please contact us at telephone: (86-755)83071443, or email: CN.Doccheck@sgs.com

Page No.: 10 of 18



Part F: Financial Position

Section 1: Financial Data

1.1 Income Statement				
Item	Content	2011	2010	2009
1	Operating revenue	183,550	122,746	96,180
2	Operating cost	156,800	108,600	80,000
3	Gross profit	25,500	22,600	10,520
4	Operating profit	16,430	10,800	4,300
1.2 Balance Sheet				
Item	Content	2011	2010	2009
1	Cash and cash equivalents	27,780	20,700	5,300
2	Total current assets	103,400	95,700	87,600
3	Total current liabilities	101,600	72,400	75,740
4	Total assets	200,500	170,000	120,200
1.3 Cash Flow From Operating Activities				
Item	Content	2011	2010	2009
1	Cash received from sales of goods or rendering of services	162,500	120,700	88,100
2	Sub-total of cash inflows	172,800	133,600	91,000
3	Sub-total of cash outflows	120,566	97,600	67,880

Remark: 1、All monetary amounts quoted in this part are shown in RMB, unless otherwise stated.
 2、all financial data was from the audited company's financial reports reviewed by ****accounting firm.

This document is issued by the Company under its General Conditions of Service accessible at http://www.sgs.com/terms_and_conditions.htm. Attention is drawn to the limitation of liability, indemnification and jurisdiction issues defined therein. Any holder of this document is advised that information contained hereon is solely limited to visual examination of the safely and readily accessible portions of the consignment and reflects the Company's findings at the time of its intervention only and within the limits of Client's instructions, if any. The Company's sole responsibility is to its Client and this document does not exonerate parties to a transaction from exercising all their rights and obligations under the transaction documents. Any unauthorized alteration, forgery or falsification of the content or appearance of this document is unlawful and offenders may be prosecuted to the fullest extent of the law.

Attention: To check the authenticity of testing /inspection report & certificate, please contact us at telephone: (86-755)83071443, or email: CN.Doccheck@sgs.com

Page No.: 11 of 18



Section 2: Key Performance Indication

2.1 Key Performance Indication				
Item	Content	2011	2010	2009
1	Operating revenues year-on-year rise (OR in this year- OR in last year) / (OR in last year)	49.54%	27.62%	--
2	Gross Margin Gross profit/ Operating revenues	13.89%	14.41%	10.94%
3	Current ratio Current assets / Current liabilities	1.97	2.10	1.67

Section 3: Banking

3.1 Banking		
Item	Content	Comments
1	Opening bank	Nanjing Branch ICBC
2	A/C No.:	23456789012345678
3	The credit level evaluated by bank	AAA level issued by ICBC

Section 4: Product Insurance

4.1 Product Insurance				
Certification	Insurer	Number	Product	Expiry date
Certificate of product quality warranty	Alltrust Insurance Brokers & Consultants Co., Ltd.	PBBD200 12301160 0000003	Solar cell and solar module	31 Jan., 2010
Certificate of product liability insurance	Alltrust Insurance Brokers & Consultants Co., Ltd.	BJC03090 345004	Solar cell and solar module	31 Jan., 2010

This document is issued by the Company under its General Conditions of Service accessible at http://www.sgs.com/terms_and_conditions.htm. Attention is drawn to the limitation of liability, indemnification and jurisdiction issues defined therein. Any holder of this document is advised that information contained hereon is solely limited to visual examination of the safely and readily accessible portions of the consignment and reflects the Company's findings at the time of its intervention only and within the limits of Client's instructions, if any. The Company's sole responsibility is to its Client and this document does not exonerate parties to a transaction from exercising all their rights and obligations under the transaction documents. Any unauthorized alteration, forgery or falsification of the content or appearance of this document is unlawful and offenders may be prosecuted to the fullest extent of the law.

Attention: To check the authenticity of testing /inspection report & certificate, please contact us at telephone: (86-755)83071443, or email: CN.Doccheck@sgs.com

Page No.: 12 of 18



Part G: Working Environment

Section 1: Working Environment

1.1 Welfare Benefits		
Item	Content	Observations /Comments
1	Does the company have effective procedures to verify the age of staff at the time of recruitment?	<input checked="" type="checkbox"/> Has written procedure and keeps adequate age documents of workers <input type="checkbox"/> Has written procedure but doesn't follow records <input type="checkbox"/> Hasn't written procedure or follows records
2	Do all workers sign employment contracts with the factory?	<input checked="" type="checkbox"/> All workers sign employment contracts <input type="checkbox"/> Some workers sign employment contracts <input type="checkbox"/> Only management staff sign employment contracts <input type="checkbox"/> No staff sign employment contracts
3	Is statutory contribution required for all employees' social insurance (e.g. health insurance, unemployment insurance, accident insurance etc.) paid for by the enterprise?	<input checked="" type="checkbox"/> All workers have social insurance. <input type="checkbox"/> Some workers have social insurance <input type="checkbox"/> Only management staffs have social insurance <input type="checkbox"/> No staff have social insurance
4	Does the company have a clear and effective policy on working hours, rest and vacations? If does, please list it.	<input checked="" type="checkbox"/> All staffs work kept to the policy <input type="checkbox"/> Most of the time it keeps to the policy except midseason. <input type="checkbox"/> Usually needs overtime. <input type="checkbox"/> No relevant records for working hours Describe the working hours:
5	Does the company pay extra remunerations for all overtime work?	<input type="checkbox"/> For all overtime work. <input type="checkbox"/> For official holidays <input checked="" type="checkbox"/> For official holidays except weekend. <input type="checkbox"/> No extra remunerations for overtime.
6	Does the company have dormitories for staff? If yes, please describe the condition.	<input type="checkbox"/> Provide dormitories for all staff <input checked="" type="checkbox"/> Provide dormitories for workers <input type="checkbox"/> Provide dormitories for management staff <input type="checkbox"/> No dormitories were provided. Describe the condition:
1.2 Labor Protection		
Item	Content	Observations /Comments
1	Are there uniforms for all staff in company?	<input checked="" type="checkbox"/> Yes <input type="checkbox"/> No <input type="checkbox"/> Other
2	Is the emergency medical supplies enough and easily used in workshop?	<input checked="" type="checkbox"/> Yes <input type="checkbox"/> No <input type="checkbox"/> Other
3	Does the company arrange health and safety training for new workers?	<input checked="" type="checkbox"/> Yes <input type="checkbox"/> No <input type="checkbox"/> Other
4	Do the workers have the appropriate protective equipment during operation in workshop? Such as gloves, masks.	<input checked="" type="checkbox"/> Yes <input type="checkbox"/> No <input type="checkbox"/> Other
5	Is there training needed and carried out for fire protection?	<input type="checkbox"/> Yes <input type="checkbox"/> No <input type="checkbox"/> Other

This document is issued by the Company under its General Conditions of Service accessible at http://www.sgs.com/terms_and_conditions.htm. Attention is drawn to the limitation of liability, indemnification and jurisdiction issues defined therein. Any holder of this document is advised that information contained hereon is solely limited to visual examination of the safely and readily accessible portions of the consignment and reflects the Company's findings at the time of its intervention only and within the limits of Client's instructions, if any. The Company's sole responsibility is to its Client and this document does not exonerate parties to a transaction from exercising all their rights and obligations under the transaction documents. Any unauthorized alteration, forgery or falsification of the content or appearance of this document is unlawful and offenders may be prosecuted to the fullest extent of the law.

Attention: To check the authenticity of testing /inspection report & certificate, please contact us at telephone: (86-755)83071443, or email: CN.Doccheck@sgs.com

Page No.: 13 of 18



Part H: Energy Saving and Emission Reduction

Section 1: Environmental Management

1.1 Environmental Management		
Item	Content	Observations /Comments
1	Environmental Management System	<input checked="" type="checkbox"/> ISO 14001 Certificate <input type="checkbox"/> Cleaner production management <input type="checkbox"/> NIL
2	Environmental Impact Assessment	<input checked="" type="checkbox"/> The Report of Environmental impact assessment is approved by EPA Nanjing City in 2011. <input type="checkbox"/> NIL
3	Check and Acceptance of Completed Constructive Projects	<input checked="" type="checkbox"/> The Report Completed Constructive Projects Inspection and Acceptance is approved. <input type="checkbox"/> The company was founded in 1970 without relevant assessment report, they had a review report for environmental control in 2011. <input type="checkbox"/> NIL
4	"Three Simultaneity" for Environmental protection	<input checked="" type="checkbox"/> The Report of "Three Simultaneity" for Environmental protection Inspection and Acceptance is available. <input type="checkbox"/> The company was founded in 1970 without relevant assessment report, they had a review report for environmental control in 2011. <input type="checkbox"/> NIL

Section 2: Water, Gas and Noise Control

2.1 Water, Gas and Noise Control		
Item	Content	Observations /Comments
1	Water-intaking	<input type="checkbox"/> Water-intaking license <input type="checkbox"/> No water-intaking license <input checked="" type="checkbox"/> No water taken from natural water body
2	Waste water	<input type="checkbox"/> Water-draining license or contract <input type="checkbox"/> Having carried out waste water treatment before draining <input checked="" type="checkbox"/> Having carried out waste water monitoring and the result of which being within the standard limit <input type="checkbox"/> No detail activities were found
3	Emission to air	<input checked="" type="checkbox"/> Air pollutant emission license <input type="checkbox"/> Having carried out air pollutant emission monitoring and the result of which being within the standard limit <input type="checkbox"/> No detail activities were found to reduce emission to air
4	Classification and Recycling for solid waste	<input type="checkbox"/> Having applied trash classification recycling <input checked="" type="checkbox"/> Having special warehouse for hazardous waste <input type="checkbox"/> No detail activities were found
5	Noise	<input checked="" type="checkbox"/> The company carried out noise monitoring and the result of which being within the standard limit one time per year <input type="checkbox"/> No detail activities were found

This document is issued by the Company under its General Conditions of Service accessible at http://www.sgs.com/terms_and_conditions.htm. Attention is drawn to the limitation of liability, indemnification and jurisdiction issues defined therein. Any holder of this document is advised that information contained hereon is solely limited to visual examination of the safely and readily accessible portions of the consignment and reflects the Company's findings at the time of its intervention only and within the limits of Client's instructions, if any. The Company's sole responsibility is to its Client and this document does not exonerate parties to a transaction from exercising all their rights and obligations under the transaction documents. Any unauthorized alteration, forgery or falsification of the content or appearance of this document is unlawful and offenders may be prosecuted to the fullest extent of the law.

Attention: To check the authenticity of testing /inspection report & certificate, please contact us at telephone: (86-755)83071443, or email: CN.Doccheck@sgs.com

Page No.: 14 of 18



Part I: Industry Information

Section 1: Industry Information

1.1 Furniture Industry Information

Item	Content	Observations
1	Product style	<input type="checkbox"/> European style furniture <input type="checkbox"/> American style furniture <input type="checkbox"/> Chinese style furniture <input type="checkbox"/> Korean rural style furniture <input type="checkbox"/> Mediterranean style furniture <input type="checkbox"/> Others
2	Product materials	<input type="checkbox"/> Jade furniture <input type="checkbox"/> Solid wood furniture <input type="checkbox"/> Panel-type furniture <input type="checkbox"/> Soft furniture <input type="checkbox"/> Woven rattan furniture <input type="checkbox"/> Others
3	Used Locations	<input type="checkbox"/> Outdoor <input type="checkbox"/> Kitchen <input type="checkbox"/> Living room <input type="checkbox"/> Children room <input type="checkbox"/> Office room <input type="checkbox"/> Others
4	Product structure	<input type="checkbox"/> Assembled furniture <input type="checkbox"/> Detachable furniture <input type="checkbox"/> Folding furniture <input type="checkbox"/> Combination furniture <input type="checkbox"/> Even wall furniture <input type="checkbox"/> Hanging furniture
5	Modelling effect	<input type="checkbox"/> Ordinary furniture <input type="checkbox"/> Art furniture
6	Regulation requirement test	<input type="checkbox"/> California 65 <input type="checkbox"/> CPSIA <input type="checkbox"/> Reach <input type="checkbox"/> CARB certification <input type="checkbox"/> FACC certification <input type="checkbox"/> Others <input type="checkbox"/> Nil
7	Key Account	<input type="checkbox"/> Wal-Mart; <input type="checkbox"/> Home Depot <input type="checkbox"/> Lowes <input type="checkbox"/> Target <input type="checkbox"/> Costco <input type="checkbox"/> Office Max <input type="checkbox"/> Others <input type="checkbox"/> Nil

1.1 Apparel Industry Information

Item	Content	Observations
1	Product character	<input checked="" type="checkbox"/> Woven <input type="checkbox"/> Knitting <input type="checkbox"/> Leather <input type="checkbox"/> Others
2	Product type	<input checked="" type="checkbox"/> Suits <input checked="" type="checkbox"/> Vest <input checked="" type="checkbox"/> Jeans <input checked="" type="checkbox"/> Jacket <input type="checkbox"/> Shirt <input type="checkbox"/> Padded coat <input type="checkbox"/> Down coat <input type="checkbox"/> T shirt <input type="checkbox"/> Sweater <input type="checkbox"/> Cardigan <input type="checkbox"/> Trousers <input type="checkbox"/> Underwear <input type="checkbox"/> Sportswear <input type="checkbox"/> Accessories <input type="checkbox"/> Others
3	Product type for age range	<input type="checkbox"/> Baby <input type="checkbox"/> Children <input type="checkbox"/> Junior <input checked="" type="checkbox"/> Adult <input type="checkbox"/> Old adult <input type="checkbox"/> Others
4	Product type for season	<input checked="" type="checkbox"/> Spring and Autumn <input checked="" type="checkbox"/> Summer <input checked="" type="checkbox"/> Winter
5	Product type for fiber content	<input checked="" type="checkbox"/> Cotton <input checked="" type="checkbox"/> Linen <input type="checkbox"/> Silk <input type="checkbox"/> Wool <input type="checkbox"/> Cashmere <input type="checkbox"/> Feather&Down <input type="checkbox"/> Others
6	Product type for sexuality	<input checked="" type="checkbox"/> Man <input checked="" type="checkbox"/> Woman

This document is issued by the Company under its General Conditions of Service accessible at http://www.sgs.com/terms_and_conditions.htm. Attention is drawn to the limitation of liability, indemnification and jurisdiction issues defined therein. Any holder of this document is advised that information contained hereon is solely limited to visual examination of the safely and readily accessible portions of the consignment and reflects the Company's findings at the time of its intervention only and within the limits of Client's instructions, if any. The Company's sole responsibility is to its Client and this document does not exonerate parties to a transaction from exercising all their rights and obligations under the transaction documents. Any unauthorized alteration, forgery or falsification of the content or appearance of this document is unlawful and offenders may be prosecuted to the fullest extent of the law.

Attention: To check the authenticity of testing / inspection report & certificate, please contact us at telephone: (86-755)83071443, or email: CN.Doccheck@sgs.com

Page No.: 15 of 18



7	Special processes	<input checked="" type="checkbox"/> Grey cloth garment, <input type="checkbox"/> Yarn dyeing garment <input type="checkbox"/> Embroidery garment <input type="checkbox"/> Garment dyed <input type="checkbox"/> Enzyme wash <input type="checkbox"/> Sand wash <input type="checkbox"/> Others
8	Functional apparel	<input checked="" type="checkbox"/> Moisture wicking <input type="checkbox"/> quick dry <input type="checkbox"/> Wrinkle free <input type="checkbox"/> Windproof <input type="checkbox"/> Waterproof <input type="checkbox"/> Antistatic finishing <input type="checkbox"/> Flame-retardation finishing <input type="checkbox"/> Antibacterial <input type="checkbox"/> Others
9	Green test	<input checked="" type="checkbox"/> OKO 100 certificate <input type="checkbox"/> Blue sign certificate <input type="checkbox"/> Others
10	Key Account	<input type="checkbox"/> Gap <input type="checkbox"/> Ralph Lauren <input type="checkbox"/> Hugo Boss <input type="checkbox"/> Nike <input type="checkbox"/> Calvin Klein <input checked="" type="checkbox"/> Others

1.1 LED Lighting Industry Information

Item	Content	Observations
1	LED Product Type	<input type="checkbox"/> LED Display/Screen <input type="checkbox"/> House light <input type="checkbox"/> LED industry light <input type="checkbox"/> LED traffic light <input type="checkbox"/> LED public light <input type="checkbox"/> Others
2	LED chip origin(s)	<input type="checkbox"/> Europe <input type="checkbox"/> American <input type="checkbox"/> Japan <input type="checkbox"/> Korea <input type="checkbox"/> Taiwan <input type="checkbox"/> Mainland in China
3	SMT production line	<input type="checkbox"/> Import equipment <input type="checkbox"/> Domestic equipment <input type="checkbox"/> No SMT production line
4	Testing machines	<input type="checkbox"/> Automatic spectrophotometric color machine <input type="checkbox"/> Integrating sphere <input type="checkbox"/> spectrum analyzer <input type="checkbox"/> Others
5	Welding process	<input type="checkbox"/> Manual welding <input type="checkbox"/> Automatic welding
6	Safety testing reports	<input type="checkbox"/> IEC60560 <input type="checkbox"/> IEC60598 <input type="checkbox"/> IEC62031 <input type="checkbox"/> IEC61347 <input type="checkbox"/> Nil
7	Performance testing report	<input type="checkbox"/> IEC62722 <input type="checkbox"/> IEC62384 <input type="checkbox"/> IEC62717 <input type="checkbox"/> IEC62162 <input type="checkbox"/> Nil
8	Efficiency test	<input type="checkbox"/> MEPS <input type="checkbox"/> ErP (244/2009/EC) <input type="checkbox"/> Energy Star <input type="checkbox"/> Energy label (98/11/EC) <input type="checkbox"/> CEC <input type="checkbox"/> ELI <input type="checkbox"/> Nil

This document is issued by the Company under its General Conditions of Service accessible at http://www.sgs.com/terms_and_conditions.htm. Attention is drawn to the limitation of liability, indemnification and jurisdiction issues defined therein. Any holder of this document is advised that information contained hereon is solely limited to visual examination of the safely and readily accessible portions of the consignment and reflects the Company's findings at the time of its intervention only and within the limits of Client's instructions, if any. The Company's sole responsibility is to its Client and this document does not exonerate parties to a transaction from exercising all their rights and obligations under the transaction documents. Any unauthorized alteration, forgery or falsification of the content or appearance of this document is unlawful and offenders may be prosecuted to the fullest extent of the law.

Attention: To check the authenticity of testing /inspection report & certificate, please contact us at telephone: (86-755)83071443, or email: CN.Doccheck@sgs.com

Page No.: 16 of 18



Part J: Photos

Section 1: Photos of Documents

1.1 Photos of Documents

Description: Business License



Description: Land Certificate



Description: Export License

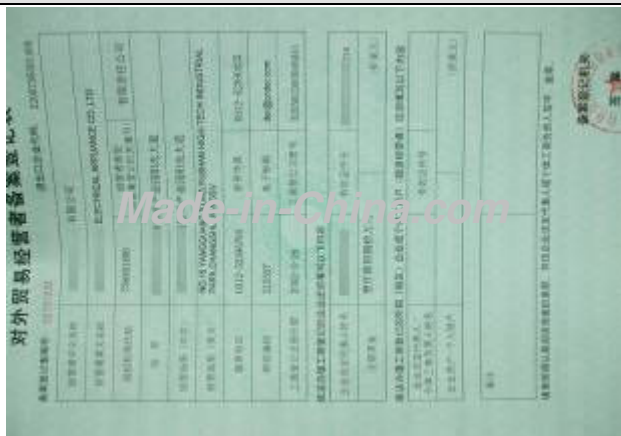

Description: Organization Code Certificate



Description: ISO9001 Certificate



Description: CE Certificate



This document is issued by the Company under its General Conditions of Service accessible at http://www.sgs.com/terms_and_conditions.htm. Attention is drawn to the limitation of liability, indemnification and jurisdiction issues defined therein. Any holder of this document is advised that information contained hereon is solely limited to visual examination of the safety and readily accessible portions of the consignment and reflects the Company's findings at the time of its intervention only and within the limits of Client's instructions, if any. The Company's sole responsibility is to its Client and this document does not exonerate parties to a transaction from exercising all their rights and obligations under the transaction documents. Any unauthorized alteration, forgery or falsification of the content or appearance of this document is unlawful and offenders may be prosecuted to the fullest extent of the law.

Attention: To check the authenticity of testing /inspection report & certificate, please contact us at telephone: (86-755)83071443, or email: CN.Doccheck@sgs.com

Section 2: Photos of Company

2.1 Photos of Company and Product Sample

Description: Company Gate



Description: Office



Description: Workshop



Description: Workshop



Description: Warehouse



Description: Showroom



-- End of the Report --

This document is issued by the Company under its General Conditions of Service accessible at http://www.sgs.com/terms_and_conditions.htm. Attention is drawn to the limitation of liability, indemnification and jurisdiction issues defined therein. Any holder of this document is advised that information contained hereon is solely limited to visual examination of the safely and readily accessible portions of the consignment and reflects the Company's findings at the time of its intervention only and within the limits of Client's instructions, if any. The Company's sole responsibility is to its Client and this document does not exonerate parties to a transaction from exercising all their rights and obligations under the transaction documents. Any unauthorized alteration, forgery or falsification of the content or appearance of this document is unlawful and offenders may be prosecuted to the fullest extent of the law.

Attention: To check the authenticity of testing / inspection report & certificate, please contact us at telephone: (86-755)83071443, or email: CN.Doccheck@sgs.com

Page No.: 18 of 18